

I cristalli utilizzati da EFORMA vengono temprati come richiedono e prescrivono le norme antinfortunistiche. Le lastre di vetro colorato, soprattutto nelle superfici più ampie, possono presentare dei piccoli puntini che sono dovuti alle caratteristiche di lavorazione, ai processi di verniciatura ad alte temperature ed a reazioni naturali del cristallo. Tali irregolarità non possono in alcun modo essere considerati difetti ma naturali variazioni in un processo di lavorazione molto sofisticato e delicato.

*The glasses used by EFORMA are tempered as required and prescribed by accident prevention regulations. The sheets of colored glass, especially in larger surfaces, may have small dots that are due to the characteristics of its processing, of the painting process at high temperature and the natural reactions of the crystal. These irregularities can in no way be considered defects but natural variations in a very sophisticated and delicate process.*

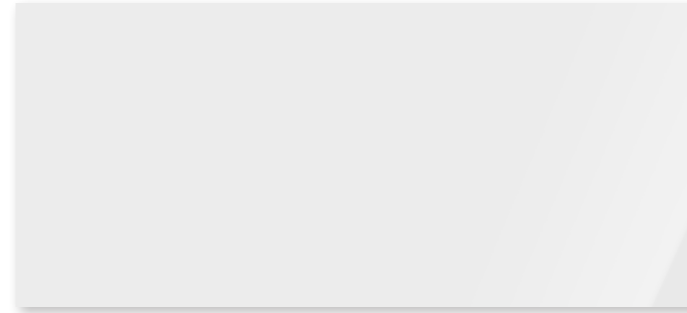

CR0 - Cristallo extrachiaro trasparente  
*Extra clear transparent glass*

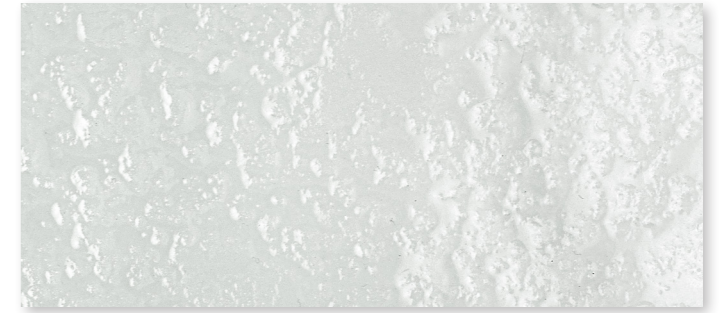

RI3 - Cristallo martellato trasparente  
*Transparent hammered glass*

**NEW**



CR1 - Cristallo verniciato Nero lucido  
*Glossy Black painted glass*



RI1 - Cristallo martellato Nero lucido  
*Glossy Black hammered glass*



CR2 - Cristallo verniciato Tortora lucido  
*Glossy Tortora painted glass*

**NEW**

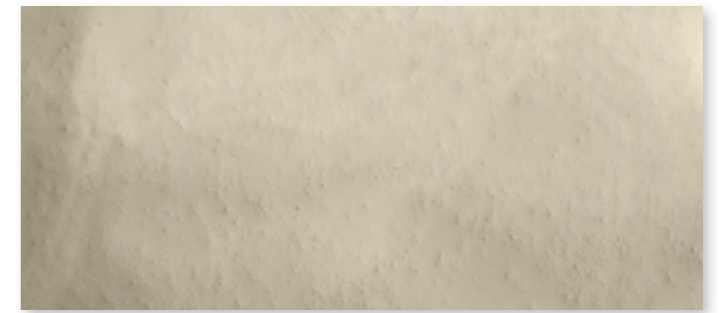

RI2 - Cristallo martellato Tortora lucido  
*Glossy Tortora hammered glass*

**NEW**

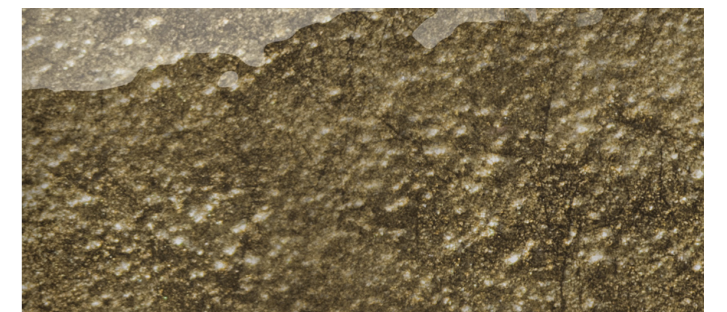
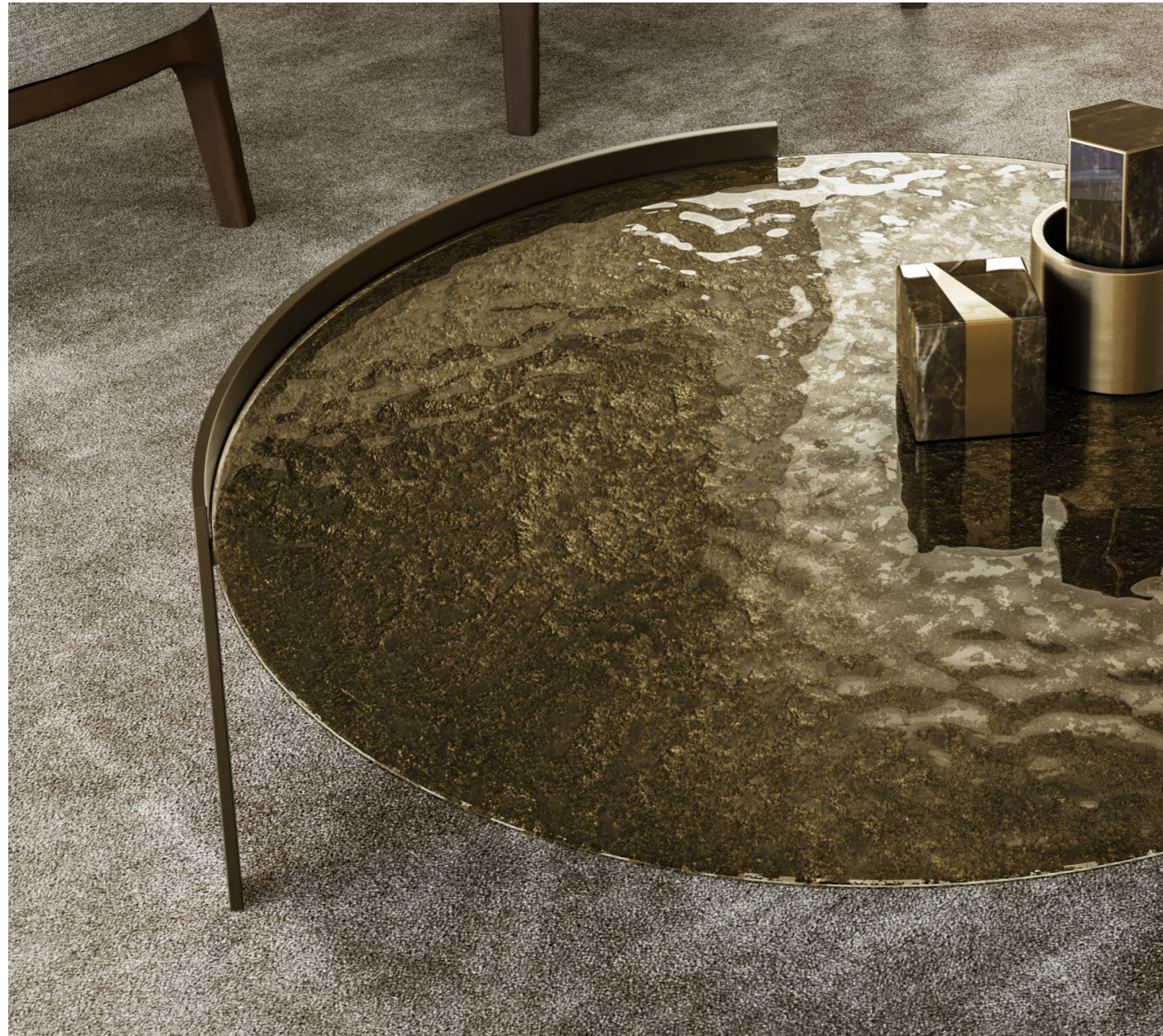

RI5 - Cristallo martellato Bronzo lucido  
*Glossy Bronze hammered glass*